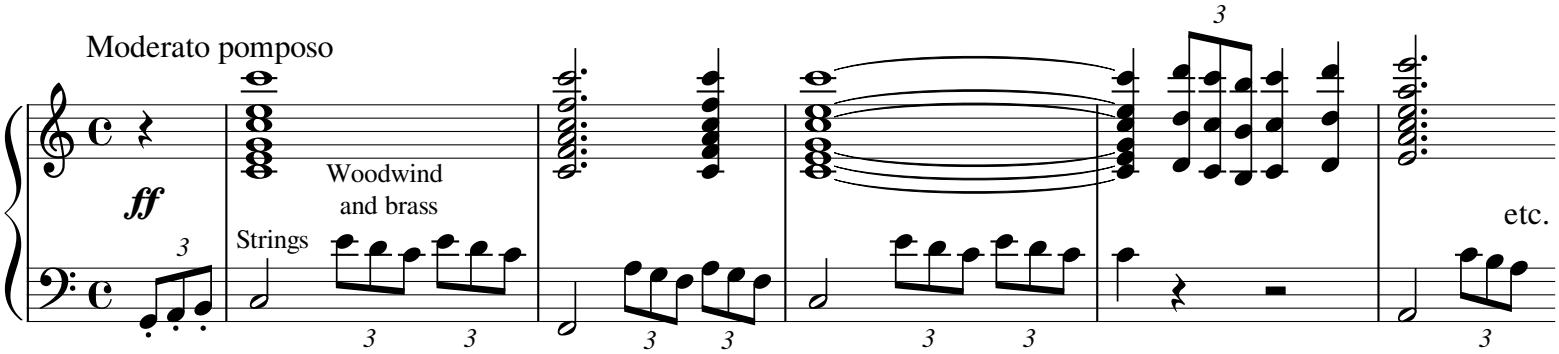

[**Liszt - Tasso, Lamento e Trionfo]